

Patient report

Bio-Rad DATE: 01/20/2020
D-10 TIME: 05:59 PM
S/N: #DC2K755917 Software version: 4.30-2
Sample ID: 10520830
Injection date 01/20/2020 05:56 PM
Injection #: 39 Method: HbA1c
Rack #: --- Rack position: 2

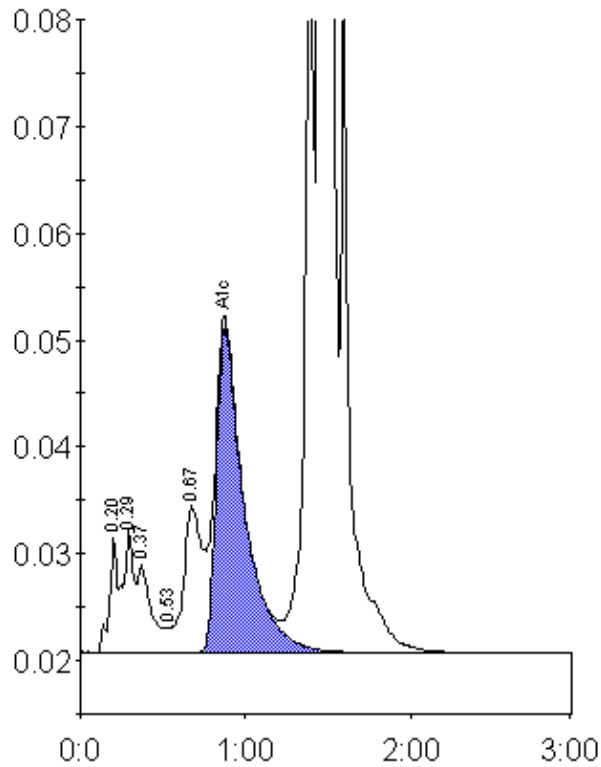

Peak table - ID: 10520830

Peak	R.time	Height	Area	Area %
A1a	0.20	10881	37083	0.9
A1b	0.29	11744	51888	1.3
Unknown	0.37	8310	45387	1.1
F	0.53	2381	7103	0.2
LA1c/CHb-1	0.67	13763	106958	2.7
A1c	0.87	30523	359760	11.5
P3	1.39	93982	297877	7.5
A0	1.45	889851	3052378	77.1
Total Area:		3958433		

Concentration:	%
A1c	11.5